

BURN

♩ = 190

DEEP PURPLE

Arr.R.Villanueva

savagely

24

Vln. I
Vln. II
Vla.
Vc.

30 *simile*

Vln. I
Vln. II
Vla.
Vc.

36 *simile*

Vln. I
Vln. II
Vla.
Vc.

42

Vln. I
Vln. II
Vla.
Vc.

48

Vln. I
Vln. II
Vla.
Vc.

sim.
sim.

54

Vln. I
Vln. II
Vla.
Vc.

59

Vln. I
Vln. II
Vla.
Vc.

64

Vln. I
Vln. II
Vla.
Vc.

69

Vln. I
Vln. II
Vla.
Vc.

75

Vln. I
Vln. II
Vla.
Vc.

81

Vln. I
Vln. II
Vla.
Vc.

Violin I

BURN

DEEP PURPLE
Arr.R.Villanueva
simile

♩ = 190
savagely

4

f

10

16

22

28 simile

34 simile

40

46

52

58

Violin I

64

70

76

83

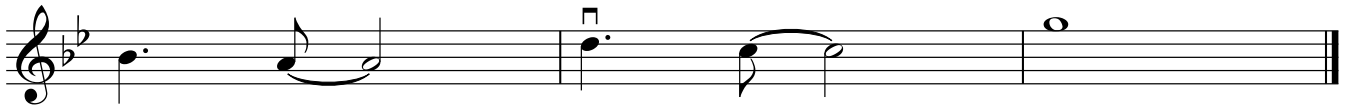

Violin II

BURN

DEEP PURPLE
Arr.R.Villanueva
simile

♩ = 190
savagely

4

10

16

22

28

simile

34

simile

40

46

52

58

Violin II

64

70

76

83

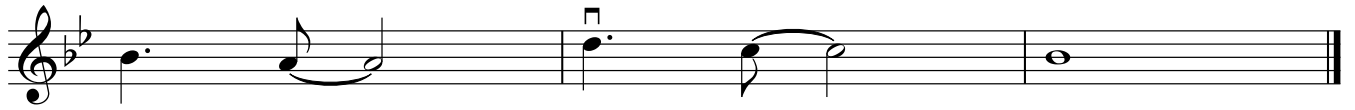

Viola

BURN

DEEP PURPLE
Arr.R.Villanueva

♩ = 190
savagely

4 *f* 4

13

simile

19

25

4

34

40

46

52

sim.

58

64

V.S.

70

79

85

Vln3 (vla)

BURN

DEEP PURPLE
Arr.R.Villanueva

♩ = 190
savagely

4 *f* 4

13 simile

19

25 4

34

40

46

52 sim.

58

64

Viola

70

4

79

V

85

6

Cello y contrabajo

BURN

DEEP PURPLE
Arr.R.Villanueva

♩ = 190
savagely

7

7

13

19

19

25

31

37

43

49

55

61

67

76

82

